

**FOURTH ANNUAL!**

# Stars of Louisville Shropshire Sale

**9 AM Show, 10 AM Sale**  
**Saturday, November 10, 2012**

**at the North American International  
Livestock Exposition, Louisville, KY**



**First Sale  
of the  
Day!**

***Sponsored by the American  
Shropshire Registry Association***

***Sale Manager:  
Becky Peterson, (ASRA Secretary)***

**(413) 624-9652**

**Sale Barn Phone (413) 768-9888**

## **GENERAL INFORMATION**

**LOCATION:** Sale to be held in the Sheep Sale Arena, South Wing, North American International Livestock Expo, Phillips Lane, Louisville, KY. For information regarding other events at the North American, go to [www.livestockexpo.org](http://www.livestockexpo.org)

**SHOW:** Saturday, November 10 at 9 AM with Jim Brandt of Anna, OH (937) 658-3119

**SALE:** Saturday, November 10 at 10:00 AM with Danny Westlake of Marysville, OH, selling (937) 642-2546, (937) 243-5111 (cell).

**ACCOMMODATIONS:** There is a variety of motel chains in the Louisville area.

**MAILBIDS:** If you cannot attend the sale in person, a number of individuals will be available to handle your bids, including the auctioneer or the judges (see phone numbers under SHOW and SALE headings above). You can also contact any member of the Sale Committee: Becky Peterson, ASRA office (413) 624-9652, Randy Rife (937) 603-0535, Steve Majchrzak (302) 542-8763, Bob Johnson (417) 859-4452, Mark McCabe (740) 360-1103, Jim Brandt (937) 658-3119, Dennis Avery (574) 209-0988. **Requests for mail bids should be directed to Sale Manager, Becky Peterson. All mail bids must be paid in full within 10 days.**

**CONSIGNORS SHOW RIGHTS:** Sale consignors may retain show rights of purchased animals through the National Show on Thursday November 13 if the animal is indeed entered in the show. If the buyer is not an exhibitor, the sale committee will assist in obtaining an early release for that animal.

**TRANSPORTATION:** Since there are numerous transportation options available from Louisville, Sale management will assist in arranging transportation for animals purchased by non-exhibitors that need to stay through the show on Thursday November 18. Please let us know in advance of the sale of your transportation needs.

**SALE SPONSOR:** The Stars of Louisville Shropshire Sale is sponsored by the American Shropshire Registry Association.

**SALE MANAGEMENT PHONE:** The sale barn phone after Thursday November 8 is **413-768-9888**. Prior to that or after November 20, please call the ASRA office (413)624-9652

**MAIL BID PHONE:** Mail bids only, Friday and Saturday only. (413) 768-9888, (937) 603-0535

**TERMS:** The auctioneer's decision is final on any disputed bids. All sheep sold will be sold at full interest. Sheep shall be paid for with cash or good personal check. All animals are at purchaser's risk as soon as sold. Institutions may pay by requisition. Canadian buyers must pay in US Funds. Canadian checks may be assessed a \$15 collection fee. Mail bid purchases are payable within 10 days of invoice. **A \$20 fee will be assessed for any check returned for insufficient funds.** NO checks will be accepted from Mexico. The American Shropshire Registry Association reserves the right to request advance payment on mailbids.

**SUBSTITUTIONS:** All substitute entries will be marked with a bar beneath the lot number. This means that the information may differ from that printed in the sale catalog. Consignors have been asked to post pedigrees on all entries.

**REGISTRATION AND HEALTH PAPERS:** Certificate of registry will be furnished to the purchaser at the expense of the consignor. All registration papers will be processed by the American Shropshire Registry Association and mailed out to the new owners. Official Health Certificates will be furnished to all buyers by a veterinarian approved by the state of Kentucky. All sheep sold in the sale will be identified with approved USDA tags or tattoos. All entries are guaranteed to be free of the spider gene and will also be genetically resistant to Scrapie by being either QR or RR at Codon 171.

## **SALE GUARANTEE**

Except for those stated in the below guarantee, there are no warranties, either expressed or implied, as to the merchantability or fitness for a particular purpose with respect to the sheep being sold in this sale.

The warranties and guarantees set forth in the below guarantee are in lieu of all other warranties, either expressed or implied, and the remedies provided therein shall be the sole and exclusive remedy of the buyer, or any party claiming through the buyer, for any breach of warranty or guarantee therein provided, and all other obligations or liabilities.

1- Every sheep sold will be guaranteed as a breeder if properly handled. It shall be the responsibility of the buyer to return a non-breeder to the seller in acceptable breeding condition. The seller, after a fair trial and finding the animal to be a non-breeder, shall have the privilege of replacing the animal with one of equal value to the satisfaction of the buyer, or refunding the purchase price. This guarantee shall not apply to any sheep that are shown subsequent to the date of the sale.

2- Ewes sold as bred ewes that are not in fact bred, shall be adjusted by one of the three following seller's options:

- replace the original ewe with another bred ewe or with a ewe with lamb(s) at side to the satisfaction of the buyer, or
- the buyer to keep the original ewe with the seller to provide a compensatory lamb or lambs to the satisfaction of the buyer, or
- the seller to refund a compensatory 20 percent of the original purchase price for the lack of lamb crop.

3- The sponsoring organization cannot and will not assume any responsibility as to the authenticity of the pedigrees or bloodline information provided in the sale catalog, on pen cards, or otherwise, and subsequent genetic performance of any sheep purchased. All such information must be accepted at face value. Any special guarantees or claims offered by individual consignors is strictly between the consignor and buyer, and will not be enforced by the sponsoring organization.

4- **This guarantee shall constitute a contract between the buyer and seller only, and no other parties assume any liability, legal or otherwise, expressed or implied.**

# 2012 Stars of Louisville Sale

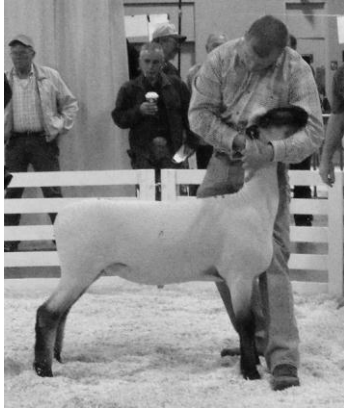

Champion Ewe at the 2011 Sale.  
Sold from Indiana to Kansas for \$800

### Ebert Sheep Farm

Christine & Monica Ebert  
10015 Flush Rd  
ST GEORGE, KS 66535  
(785) 458-9174

ebertj@wamego.net

### 51 - January Ewe Lamb Ebert 2046

Born: 01/30/12 Twin  
S: Ebert 1108 TW M444527  
D: Ebert 9115 TW M439359

This ewe lamb will not be the biggest in the class but she is very correct and square-hipped. Sire sired most of our lambs this year including the champion rams at Kansas and Nebraska State Fairs and our 1st place March ewe lamb at the All American.

See photos of  
consigned entries on  
[www.shropshires.org](http://www.shropshires.org)

### Majors Show Lambs

Joe & Cheryl Majors  
17864 Couper Rd  
MILAN, WI 48160  
(734) 439-5651

### 52- January Ewe Lamb Majors 12-1431 RR

Born: 01/27/12 Twin  
S: Corley Majors 09-1143 TW M441236  
D: Majors 09-1029 TW M443726

This is a smooth patterned ewe going back to a son of "2-Way". This is the only 2-Way daughter to be sold in 2012. She is structurally correct, lots of front end extension and nice breed character. The dams of these 2 lambs full sisters out of Highlife 6018.

### 53 - February Ewe Lamb Majors 12-1447

Born: 02/03/12 Twin  
S: Adams Discovery 08-60 M437750  
D: Majors 09-1030 M443729

This stout ewe lamb is the twin to our 2012 Grand Champion lamb at Monroe County Fair. She is one we'd keep if we didn't have the sire and dam at our farm. She is a real eye catcher, fancy with a huge rack and lots of natural thickness. Dam goes back to 2-Way (Adams 04-45)

All Yearling Ewes and  
Bred Ewe Lambs will be  
ultrasounded for  
pregnancy at NAILE.

### Melvin Family

John Melvin  
9347 White Oak Rd  
MOUNT STERLING, OH 43143  
(740) 437-7443

pjmelvin46@hotmail.com

### 54 - Yearling Ewe INFO SALE DAY

Cell # 740-207-0786. I plan on bringing a really good ewe, bred to our ram that was Reserve Champion at the 2012 Encore Show at the Ohio State Fair.

### 55 - Spring Ewe Lamb INFO SALE Day

This lamb will be sired by G-Force our 2010 Ohio State Fair Champion Ram.



### Isler Shropshires

Jim Isler  
1340 Klingel Rd  
PROSPECT, OH 43342-9751  
(740) 360-7682

islerjk@ngamail.net

### 56 - February Ewe Lamb Isler 1280 RRNN

Born: 02/28/12 Twin  
S: McCabe 0503 Rain M428509  
D: Isler 1002 RNN M441322

Correct heads-up type show ewe. Excellent breed character. McCabe's Rain sired my 2nd

place ewe at the Ohio State Fair and the Champion Ewe at the Pennsylvania Farm Show.

### Mrozinski Farms LLC

Erik Mrozinski  
5906 E 650 N  
ROLLING PRAIRIE, IN 46371  
(219) 716-4921

emrozins@gmail.com

### 57 - January Ewe Lamb Mrozinski 12-05 RRNN

Born: 01/15/12 Twin  
S: Mrozinski 10-24 Transformer  
M446791

D: Mrozinski 06-10 M432965

This ewe lamb is sired by a ram purchased by Randy Rife this last Spring. He is a game changer being that his name is Transformer. This ewe lamb is an extremely long bodied female who stands out with her prolific look and spring of rib. This sire is a half-brother to the 1st place January and February ewe lambs in the 2011 NAILE junior Show. This will be a great show ewe and a great brood ewe.



High Seller at the 2011 Sale. Sold  
from Ohio to Illinois for \$1700

### Avery Shropshires

Dennis & Nancy Avery  
1500 Douglas Rd  
BREMEN, IN 46502  
(574) 209-0988

davery@etproducts.com

### 58 - Fall Ewe Lamb Avery's 11-72 Ginger RRNN

Born: 09/25/11 Single  
S: Avery's E85 Wheatie M445604  
D: Avery's 08-38 Garnet M 436499

Sire was the sire of our Champion Ewe and also the Reserve Champion Ram at the 2012 Ohio Classic sale. Dam is by Breakthrough and out of Avery 06-36 Cheyenne who is the dam of Pilot, the Reserve Jr Champ ram at 2009 NAILE. Cheyenne is sired by Rife's Foreplay and her dam Avery 03-36 was Champion Ewe at '03 NAILE and full sister to Juice.

# 2012 Stars of Louisville Sale

Be sure to sign up exactly the way you want the sheep to be transferred.

David Harrell  
1222 E Two Cent Rd  
BARGERSVILLE, IN 46106  
(317) 313-0006

## 59 - Spring Ewe Lamb INFO SALE DAY

Futurity Nominated Ewe Lambs will be marked with an "F" and are nominated for the Third Yearling Ewe Futurity in 2013.

*Rife Shropshires*  
Randy & Julie Rife  
2423 Clifton Rd  
YELLOW SPRINGS, OH 45387-7708  
(937) 603-0535  
randy@rifeshropshires.com

## 60 - Yearling Ewe Rife 11-063 RRNN

Born: 01/17/11 Twin  
S: Rife's Intense 09-070 M 438710  
D: Rife 09-109

A favorite since birth and was 9th out of 29 at Ohio! Bred Aug 28 to Bootlegger, the popular Champion ram at Sedalia. Her twin sister gave us Dark Horse by Lamont on March 10th. We plan to use him on a set of young ewe lambs.

## 61 - March Ewe Lamb Rife 12-197 RRNN

Born: 03/16/12 Single  
S: 6145 Lamont M445527  
D: Rife 11-150 M445537

Was 8th and the youngest in a class of 43 at Ohio! A fancy lamb with style to burn. Sells futurity nominated. If possible, we would like to show her on Tuesday in the National Show.



*Creamer Farms*  
R.J. Creamer & Family  
4094 Centerville-Newmans Rd  
PROSPECT, OH 43342  
(740) 262-3972  
creamer@marion.net

## 62 - March Ewe Lamb Creamer Farms 1212 RRNNP

Born: 03/14/12 Twin  
S: Barnes Farms 1008 M445517  
D: McCabe 0604 Rainbow M431056  
1212 is pretty special! We have never let one of our Rainbow ewe lambs go before but we are keeping her twin sister This girl has as much maternal genetic merit and potential as anything. In addition to her outstanding genetics, she is super clean fronted, level hiped and really sound. Don't miss out on this opportunity!

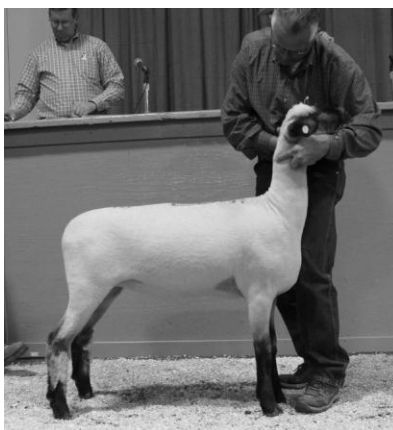

A popular February ewe lamb in the 2011 Sale, sold from Indiana to Indiana for \$1250

Join us for this Fourth Annual Shropshire Sale!

*JS Shropshires*  
Oscar Sweet  
194 Woodview Dr Apt A  
JEFFERSONVILLE, OH 43128  
(740) 505-7672

## 63 - March Ewe Lamb JS 6

Born: 03/07/12 Twin  
S: Michael L Anderson 09-13 RRNN M438817  
D: JS 414 M439340

## 64 - March Ewe Lamb JS 7

Born: 03/07/12 Twin  
S: Michael L Anderson 09-13 RRNN M438817  
D: JS 414 M439340

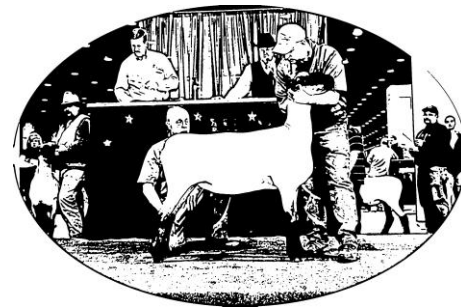

*Adams Shropshires*  
Rick Adams  
6898 S 7000 Rd  
CHEBANSE, IL 60922  
(815) 228-2903

radams1976@hotmail.com

## 65 - March Ewe Lamb Adams 1236

S: Rife 09-166 Game Changer M438798.

A super-nice March ewe lamb out of the Winn-Dixie son we bought at the Ohio Classic Sale in 2010.

Sale Barn Phone:  
413-768-9888

# 2012 Stars of Louisville Shropshire Sale Catalog

## 2012 Shropshire Schedule

### North American International Livestock Exposition, Louisville, Kentucky

#### Friday November 9

- 5PM Junior Breeding Sheep Showmanship

#### Saturday November 10

- Stars of Louisville Sale, Sale Arena in the South Wing  
9 AM Entry Evaluation by Jim Brandt  
10 AM Sale – Auctioneer: Danny Westlake
- Youth Activities  
Shropshire Wethers –Judge: Marvin Ensor  
5PM Shropshire Junior Association meeting (South wing Room C 110 & 111)

#### Sunday November 11

- National Shropshire Junior Show (5th breed, Ring #1 North), Judge: Ryan Hendricks

#### Monday November 12

- 10 AM ASRA Board Meeting
- 7 PM ASRA Annual Member Meeting (South wing Room C 205 – upstairs)

#### Tuesday November 13

- 8 AM National Shropshire Show – Judge: Evan Snyder



TO: