



# Indiana Premier Sheep Sale

*~ Featuring Shropshire, Oxford, Southdown & Other Breeds ~*

**In conjunction with the  
Midwest Regional Katahdin Sale**

❖ Breeding Stock ❖ Market Lambs ❖  
❖ Shrophire & Oxford Futurity Eligible Ewes ❖

**April 27, 2019**

**Hancock County Fairgrounds**

**12:00pm Saturday**

**Sale Order:** Oxford, Southdown, Katahdin, Shropshire

## GENERAL INFORMATION

**LOCATION:** 4-H Fairgrounds, 620 N. Apple Street, Greenfield, Indiana 46140.

**SALES PHONE:** Mike 317/498-5861, Dave 317/478-5452, Mark 765/623-0547

**SALE:** Saturday, April 27, 2019 at 12:00pm EDT. Friday arrival: 6-8pm. Saturday arrival: 6-8am. Check-in ends at 9am. Class displays starting 10am.

**SALE MANAGER:** Indiana Shropshire Association, 846 N. State Street, Greenfield, Indiana 46140, 317/326-4461.

**SELLER FEES:** \$15 per head entry, plus 8% of gross sale.

**SHROPSHIRE JUNIOR SHOW:** Saturday, April 27, 2019, starts one hour after sale. Exhibitor age range is 5 to 20 years old on day of show.

## TERMS AND CONDITIONS

**REGISTRATION & HEALTH:** All animals are registered. Health papers will be provided sale day to the new owner upon complete payment of the sheep. Transfer of registration papers will be handled by Sale Management Service after the sale.

**SHIPPING:** Each consignor will be responsible for shipping arrangements of sheep purchased on order.

**ENTRY SUBSTITUTIONS:** A bar beneath the number painted on the animal's back designates that it is a substitute entry, meaning the information about the animal is different than designated in the catalog. Check with the consignor for complete pedigree information.

**NOTICE:** Neither sale management, sale sponsors nor consignors to the sale assume any risk or liability in case of accidents of any kind or losses of any kind to any person or persons in attendance at the sale or show.

**TERMS:** Cash. All purchases are to be settled with the clerks immediately following the sale and before the sheep are removed from the premises. The auctioneer's decision is final on any disputed bids. \$250 minimum on lambs. \$300 minimum on yearlings. All animals are at purchaser's risk as soon as sold. A \$20 buy back fee applies to all consignors. A 20% surcharge will be assessed to any insufficient funds checks issued. Buyer shall be responsible for any and all costs of collection, including attorney's fees. Institutions may pay by requisition. Foreign buyers must pay in U.S. funds. Registration papers will not be transferred to the new owner until paid in full.

## SALE GUARANTEE

**EXCEPT FOR THOSE STATED IN THE BELOW GUARANTEE, THERE ARE NO WARRANTIES, EITHER EXPRESSED OR IMPLIED, AS TO THE MERCHANTABILITY OF FITNESS FOR A PARTICULAR PURPOSE WITH RESPECT TO THE SHEEP BEING SOLD IN THIS SALE.**

**THE WARRANTIES AND GUARANTEES SET FORTH IN THE BELOW GUARANTEE ARE IN LIEU OF ALL OTHER WARRANTIES, EITHER EXPRESSED OR IMPLIED, AND THE REMEDIES PROVIDED THEREIN SHALL BE THE SOLE AND EXCLUSIVE REMEDY OF THE BUYER, OR ANY PARTY CLAIMING THROUGH THE BUYER, FOR ANY BREACH OF WARRANTY OR GUARANTEE THEREIN PROVIDE, AND ALL OBLIGATIONS OR LIABILITIES.**

1. Every sheep sold will be guaranteed as a breeder if properly handled. It shall be the responsibility of the buyer to return the non-breeder to the seller in acceptable breeding condition. The seller, after a fair trial, and the animal is found to be a non-breeder, shall have the privilege of replacing the sheep with one of equal value to the satisfaction of the seller, or refunding the purchase price. This guarantee shall not apply the first year to any sheep that are shown subsequent to the date of the sale. All ewe lambs are exempt from the breeding guarantee for the first year.

2. Notification of non-breeder ewes must be made to the seller prior to April 1<sup>st</sup> the following year.

3. The guarantee shall constitute a contract between the buyer and the seller only, no other parties assume any liability, legal or otherwise, expressed or implied. Neither the Sale Managers nor sponsoring organizations can or will assume any responsibility as to the authenticity of the pedigrees, bloodlines, or information provided in the sale catalog, pen cards or otherwise, and the subsequent genetic performance of any sheep purchased. All such information must be accepted at face value. Any statements or information given sale day supersedes cataloged information. Any special guarantees or claims offered by individual consignors is strictly between the consignor and the buyer, and will not be enforced by the Sale Manager or the sponsoring organization.

*Note: For Spring Lamb entries, consignors will have more information on the day of the sale.*

## 🌀 Oxford 🌀

### **Weber Livestock Co.**

Tony & Charlene Weber  
544W35961 Co. Rd. C, Dousman, WI  
53118 414/702-6580  
tcweber@wi.rr.com

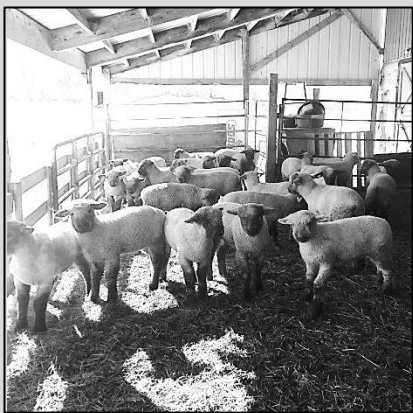

### **10 Spring Ewe Lamb**

Weber 63

Born: 1/3/2019 S

Sire: Weber 715 RR 301149

Dam: Weber 532 300369

### **11 Spring Ewe Lamb**

Weber 64

Born: 1/5/2019 TR

Sire: Weber 420 RR 297756

Dam: Weber 435 298450

### **12 Spring Ram Lamb**

Weber 72

Born: 1/5/2019 S

Sire: Sandoval 851 295509

Dam: Weber 512 300361

### **Apple Oxfords**

John A. Apple & Family  
6237 E. 400N, Greenfield, IN 46140  
317/326-1780 japple@appleoxfords.com  
www.appleoxfords.com

### **13 Yearling Ewe**

Information day of sale.

### **14 Yearling Ewe**

Information day of sale.

### **15 Fall Ewe Lamb**

Information day of sale.

### **16 Spring Ram Lamb**

Information day of sale.

### **Elsbury Oxfords**

Mike & Karen Elsbury  
5385 E. 500 N., Greenfield, IN 46140  
317/326-4461 elsburyfamily@aol.com  
elsburyfarms.com

### **17 Spring Ewe Lamb**

These lambs will be out of our new "Apple Ram". They really look nice. We plan to bring three of our best ewe lambs.

### **18 Spring Ewe Lamb**

Information day of sale.

### **19 Spring Ewe Lamb**

Information day of sale.

### **Isaacson Oxfords**

Richard Isaacson  
28800 Karcher Road, Burlington, WI  
53105 262/210-3235  
RicIsaacson@gmail.com

Isaacson Oxfords had an extremely good showing at NAILE in Louisville this year, having the Reserve Champion Ram with Isaacson 299 and breeding the Grand Champion Ram, Isaacson 343, who was sold to Jillian Bingen. Congratulations again to the Bingen Family.

### **Bingen Oxfords**

Steve & Jillian Bingen  
6451 Wildlife Dr., Allenton, WI 53002  
262/388-3324 sbingen@outlook.com  
Bingen Oxfords on Facebook

Bingen Oxfords had a successful show year highlighted by having "IZAK" selected as champion ram in both the open and junior shows. Bingen ewe lamb entries placed first in the Jan., Feb., and March classes at the Wisconsin State Fair. The 2019 lambs look even better!

### **20 Spring Ewe Lamb**

Isaacson 364

Born: 1/1/19 TW

Sire: Sandoval 851 295509

Dam: MFO 15-16 299940

This ewe is a Sandoval daughter from a Messenger Ewe that was purchased at the National Sale. We have retained full sisters of this lamb to use in our own flock.

### **21 Spring Ewe Lamb**

Isaacson 366

Born: 1/2/19 TW

Sire: Weber 715 RR 301149

Dam: Isaacson 302 310340

The sire of Weber 715 is Brockmann's 2016 National Champion Ram. Isaacson 302 is from our own show string, so this ewe lamb has a lot of potential.

### **22 Spring Ram Lamb**

Isaacson 373

Born: 1/4/19 TW

Sire: Weber 420 RR 397756

Dam: Isaacson 308 301342

Weber 420 is a son of Sandoval 851 and Isaacson 308 is a daughter, making this lamb a double bred Sandoval ram.

### **23 Spring Ewe Lamb**

Bingen 1910

Born: 2/1/19 TW QR+

Sire: Isaacson 343 "IZAK" 302044

Dam: Bingen 1508 300114

An early Feb. lamb out of IZAK, our NAILE Champion Ram. Bingen 1508 traces back to DOA and Harris breeding. Will DNA test before the sale. Check our Facebook page.

---

---

## Southdown

### Daniel P. Jenkins

8742 E 500N, Greenfield, IN 46140  
317/408-0323  
Jenkins.Dan.P@gmail.com

### 30 Spring Ewe Lamb

Jenkin 19-22

Born: 1/4/19

Sire: Hired Hand 7264

Dam: Willwerth 14-37

Bloodwork pending. More information day of sale.

### 31 Market Lamb

Jenkins 191

Born: 1/2/19

Sire: Leininger 7050

Dam: Jenkins 1610

Impressive War Admiral grandson that just keeps getting better.

### Jester Livestock

2417 S. 300W, Winchester, IN 47394  
765/749-2996 scott.jester@ecolab.com

### 32 Spring Ewe Lamb

Sire: JK Maddox BB4749

More information day of sale.

### 33 Spring Ewe Lamb

More information day of sale.

### 34 Spring Ram Lamb

More information day of sale.

### Wilson Southdowns

Kyle & Julie Wilson  
8911 N. State Road 1, Hagerstown, IN  
47346 317/498-6932



1<sup>st</sup> Place Indiana Yearling Ewe at 2018 Indiana State Fair. Sired by Maddox.

### 35 Yearling Ewe

Elsbury 1427 CC8614

Born: 2/21/2018 TW

Sire: JK Maddox 5054 BB4749

Dam: Elsbury 858 Z7023

1427 is a sound, tall fronted, attractive ewe that offers a notch more width and shape if you want to make wethers. She is out of our Maddox buck who is a Home Brew son. We simply have too many yearling ewes in the keeper pen and want to offer our best for others future success.

### 36 Yearling Ewe

Bricker S50 DD326

Born: 2/20/2018 S

Sire: Bricker 9-14 BB3139

Dam: Bricker S10 AA5728

More information day of sale.

## **Katahdin**

### **David & Jane Smith**

3985 N 300 W, Earl Park, IN 47942  
317/474-3216 [djsmicol@ffni.com](mailto:djsmicol@ffni.com)  
[www.djsmithkatahdins.com](http://www.djsmithkatahdins.com)

We have a large Katahdin flock that is built on productivity and structural correctness. In 2018, we bred the Champion Ewe at the North American and we have also had success at the Indiana State Fair.

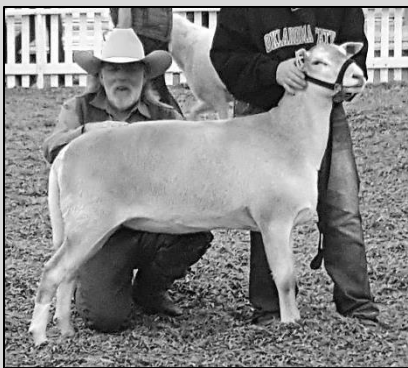

Breeder of the 2018 NAILE Champion Katahdin Ewe

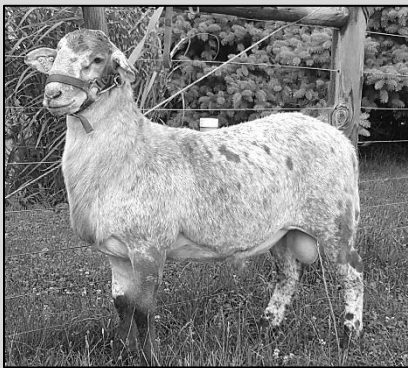

### **40 Spring Ewe Lamb**

SCD 5934

Born: 1/3/19 TW

Sire: BAG 2897 132542

Dam: SCD 4764 140746

Both lambs sired by our thick, meaty Buckeye Acres ram. These lambs have been very popular.

### **41 Spring Ewe Lamb**

SCD 5944

Born: 1/6/19 S

Sire: BAG 2897 132542

Dam: SCD 4809 140755

### **Dyer Family Katahdins**

John, Judy & Scott Dyer

834 E. Co Rd 1250N, Chrisney, IN 47611  
812/457-0320 [jdkatahdins@reagan.com](mailto:jdkatahdins@reagan.com)

### **42 Yearling Ram**

JDK 829

Born: 1/21/18 TW RR

Sire: DOC P 1798 116908

Dam: JDK 226 108254

Part of our show flock. Will be a good one!

### **43 Fall Ewe Lamb**

Information day of sale.

### **Clay Hill Ranch**

Brady Kessler

6881 N 300E, LaPorte, IN 46350  
574/323-3506 [CHRLivestock@gmail.com](mailto:CHRLivestock@gmail.com)  
[www.chrlivestock.com](http://www.chrlivestock.com)

This is Brady's second year consigning to this sale. Many of the ewes in his flock along with one of his herd sires came through this sale. Our flock is rich in Poynter & Julian bloodlines. Brady was also Premier Exhibitor at the 2018 Indiana State Fair.

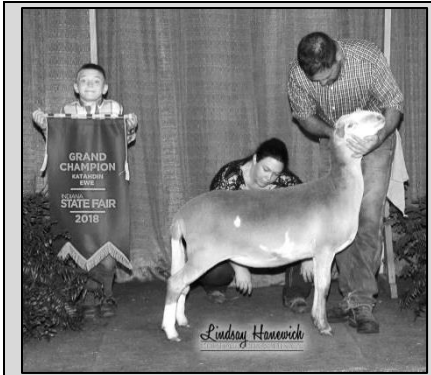

2018 Indiana State Fair Grand Champion Katahdin Ewe

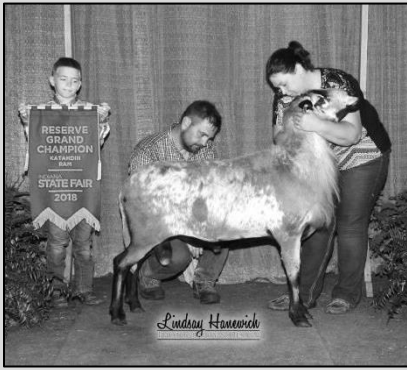

2018 Indiana State Fair Reserve Grand Champion Katahdin Ram

#### 44 Yearling Ram

CHR 18112

Born: 4/1/18 TR RR

Sire: POY 255 118377

Dam: POY 292 120859

A real nice long bodied ram that we think will really bring some power to this sale.

#### 45 Yearling Ewe

CHR 18079

Born: 3/5/18 S RR

Sire: POY 255 118377

Dam: POY 101 86876

These sheep are all sired by Shere Kaln, sire of the 2018 Champion 4-H Katahdin ewe.

#### 46 Yearling Ewe

CHR 18108

Born: 4/1/18 TR RR

Sire: POY 255 118377

Dam: POY 91 86868

Another nice yearly ewe that would make a nice addition to anyone's flock.

#### 47 Spring Ewe Lamb

We have several nice ewe lambs on mommas right now and will be bringing a nice spring ewe lamb.

#### Hancock Katahdins

Rhett & Ray Hancock

2816 N. Ridge Road, Noble, IL 62868

618/843-4559 raypam2816@yahoo.com

#### 48 Yearling Ewe

HAN1 18004 146456

Born: 3/28/18 TW RR

Sire: MVF 17-F7 135031

Dam: JDK 716 130968

#### 49 Spring Ewe Lamb

RLH 18014

Born: 1/12/19 TW RR

Sire: SPL 2021 119529

Dam: LDH 014 108224

#### 50 Spring Ewe Lamb

RLH 18015

Born: 1/12/19 TW RR

Sire: SPL 2021 119529

Dam: LDH 014 108224

#### 51 Spring Ram Lamb

RLH 18020

Born: 1/5/19 TW RR

Sire: SPL 2021 119529

Dam: RLH 04-15 113314

---

## 🌀 Shropshire 🌀

### Double Doc Farms

Tim Elsbury

W7112 Cherry Hill Dr., Adell, WI 53001  
262/483-4668 doubledoctim@gmail.com  
Double Doc Farms on Facebook

Double Doc farm has been quite competitive at Wisconsin and Indiana State fairs and the Wisconsin Sheep and Wool Festival over the last 20+ years. These females come out of the heart of our flock.

### 60 Yearling Ewe

Double Doc 18-05 M460283

Born: 1/27/18 S RR

Sire: CLSF 1744 RR M457796

Dam: Double Doc 16-10 M455264

Best January ewe lamb from last year.

### 61 Yearling Ewe

Double Doc 18-15

Born: 2/1/18 TW QR+

Sire: CLSF 1744 RR M457796

Dam: Double Doc 16-15 M455267

Nice trendy yearling that grew out well.

### 62 Spring Ewe Lamb

Double Doc 19-05

Born: 1/2/19 TW QR+

Sire: Step Ahead 2694 M455233

Dam: Double Doc 15-18 M454222

Full sister to the yearling ewe Mark Wisheart bought out of this sale last year and of the same quality.

### 63 Spring Ewe Lamb

Double Doc 19-30

Born: 2/4/19 TW QR+

Sire: CLSF 1744 RR M457796

Dam: Double Doc 17-02 M459186

One of the first combinations of our City Limits ram on our Step Ahead

daughters – I have a number of these that I like.

### Elsbury Shropshires

Mike & Karen Elsbury & Family  
5385 E. 500 N., Greenfield, IN 46140  
317/326-4461 elsburyfamily@aol.com  
elsburyfarms.com

We are trying to cut back on the flock size and since our showing schedule is now very limited, we plan to sell several of our very best. The entire sale group will come right out of the show pens.



Sold at 2017 Indiana Premier Sale. In 2017, won class in Ohio Junior Show, was "sale bring back winner", and went on to win as a yearling ewe at the All American Junior Show.

### 64 Yearling Ewe

We kept back over 30 ewes for yearlings. We plan to bring two really good ones.

### 65 Yearling Ewe

Information day of sale.

### 66 Spring Ram Lamb

We have one ram lamb that we really like. We will bring him if he tests RR.

### **67 Spring Ewe Lamb**

At least one of these ewe lambs will be sired by the 2017 National Champion Ram at Louisville.

### **68 Spring Ewe Lamb**

Information day of sale.

### **69 Fall Ewe Lamb**

Information day of sale.

### **70 Market Lamb**

Information day of sale.

#### **Bryant Shrophires**

Bill Bryant

Fredericktown, OH 43019

740/398-2053 bryantb3@hotmail.com

www.bryantshoopandhorses.com

### **71 Spring Ewe Lamb**

Bryant 19-066

Born: 1/26/19 TW RR

Sire: Slack Beach Bum 454907

Dam: Bryant 14-025 451306

The dam goes back to the Brockmann Ram that was champion at the "13" OSF and this lamb being sired by Beach Bum added the muscle and shape to go with Great Breed type.

### **72 Spring Ewe Lamb**

Bryant 19-090

Born: 2/19/19 TW RR

Sire: VIP 7724 460425

Dam: Bryant 17-090 459445

The dam of this ewe goes back to a David High buck call Zeke. This lamb is sired by our VIP ram that won his class at OSF, Indiana & NAILE and was Reserve Champion at Indiana.

### **73 Spring Ram Lamb**

Bryant 19-079

Born: 2/5/19 S RR

Sire: VIP 7724 460425

Dam: Bryant 17-003 457812

The dam has a little old style breeding with Slacks Beach Bum and then this ram lamb is sired by our VIP ram.

#### **Royal Star Farm**

Steve & Nancy Elsbury & Family

9684 N 675 E, Wilkinson, IN 46186

317/498-1397 Stelsbury@gmail.com

We have been fortunate to have a head start in establishing my Shropshire flock with my family's assistance. I am proud of the set that I have to offer for sale this year and we look forward to seeing everyone in Greenfield.

### **74 Fall Ewe Lamb**

All of my spring lambs are born later this year. Was fortunate to have a few fall lambs this year. This ewe will be futurity nominated and will make a nice show ewe.

### **75 Fall Ram Lamb**

This ram has beautiful breed character and is a nice combination of my father's genetics on the ewe side and Cabaniss ram on the sire side. This ram is RR and would be a fun show ram and will pass on beautiful breed character when it is breeding time.

#### **Creamer Farms**

RJ & Molly Creamer

4094 Centerville-Newmans Road,

Prospect, OH 43342

740/262-3972

creamer@marion.net

### **76 Spring Ewe Lamb**

Information day of sale.

### **Crimson Ridge**

Mark & Prudie Miller  
3710 E. 600 S., Lafayette, IN 47909  
765/421-8461 [www.facebook.com/crimsonridgeshopshires](http://www.facebook.com/crimsonridgeshopshires)

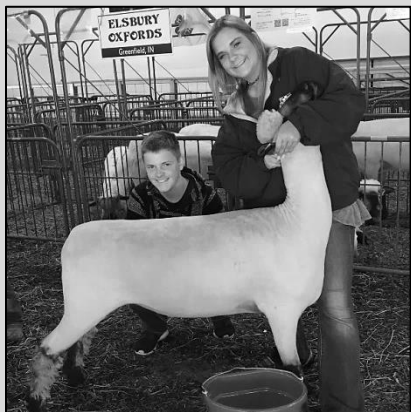

2018 Champion Ewe at Noble T. Apple Jr. Show

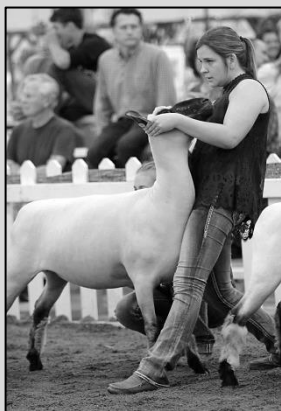

### **77 Fall Ewe Lamb**

Dam is an Elsbury ewe and the 2016 "Bring Back" Champion at the Noble T. Apple Jr. Show at the Indiana Premier. Sire is 2016 Grand Champion at the National Sale in Eaton.

### **Noble Farms**

Duane Elsbury  
7393 N. 1000E, Wilkinson, IN 46186  
317/498-5860 [delsbury388@aol.com](mailto:delsbury388@aol.com)



2019 Indiana Premier Lots

### **78 Fall Ewe Lamb**

Born: 9/2018 TW RR

She is a beautiful ewe lamb with great breed type. She is just going to keep on growing.

### **79 Fall Ewe Lamb**

Born: 11/2018 TR

I have a set of triplet ewe lambs and I will be bringing one to the sale. All 3 of the ewes are very complete with good breed character.

## 80 Spring Ram Lamb

Born: 2/2019 TW

I have several really nice spring ram lambs. I am going to give them some more time to grow since they are still with their moms before I decide which one to bring.

### J.N. Dirlam & Sons and Matt

11673 N Bethesda Road, Mooresville, IN  
46158

317/443-2901

dirlamid@aol.com DirlamShropsires.com

We try to consign nice lambs at the Premier Sale. Past examples include a ewe lamb that won the National Futurity Contest (2014) and ram lambs that won Supreme Champion Ram awards at county fairs (Johnson County-2016 and 2018).

Lambs this year may be sired by Brick-2018 Indiana Champion Ram and Res. Sr. Champion at the 2018 NAILE.

## 81 Spring Ewe Lamb

RR ewe lamb. More information day of sale.

## 82 Spring Ewe Lamb

RR ewe lamb. More information day of sale.

## 83 Spring Ram Lamb

RR ram lamb. More information day of sale.

### Schoolhouse Shropshires

Jim & Denice Percival

961 Hoop Road, Xenia, OH 45385

937/374-3371

schoolhousshrops@aol.com

We will be bringing a January and February ewe lambs. These lambs will be sired by Schoolhouse 1621. He was the supreme Champion Ram at The Ohio State Fair Jr. Show in 2017. These lambs are beautiful! Check the entries out on Facebook.



2018 NAILE Reserve Champion Shropshire Ewe

## 84 Spring Ewe Lamb

Born: 1/19

Sire: Schoolhouse 1621

## 85 Spring Ewe Lamb

Born: 2/19

Sire: Schoolhouse 1621

### City Limits

Tom & Brad Slutz

P.O. Box 177, La Moille, IL 61330,

Tom: 815/915-5624

Brad: 815/766-0584

tcslutz@gmail.com

www.citylimitsheepfarm.com

City Limits Sheep Farm on Facebook

Lambs will be by Grey Goose, our Fleener ram. We have an abundance of nice ewe lambs. We will bring ewes that will work in anyone's flock. Check our webpages for pictures of the sale ewes. We will post them the week of the sale.



2018 NAILE Grand Champion Shropshire Ewe

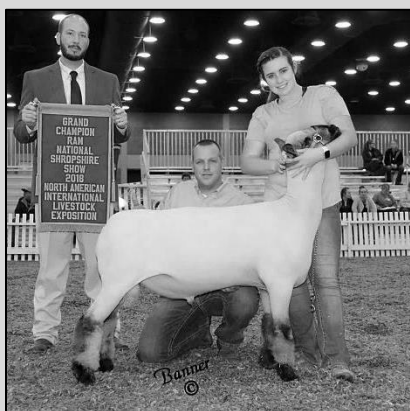

2018 NAILE Grand Champion Shropshire Ram

### 86 Fall Ewe Lamb

Sire: Fleener 1703 Grey Goose

### 87 Spring Ewe Lamb

Sire: Fleener 1703 Grey Goose

### 88 Spring Ewe Lamb

Sire: Fleener 1703 Grey Goose

#### JEM Farm

Mike Fox

5735 Kessler Fredrick Rd., Tipp City, OH

45371 937/239-3067

fire1637\_2000@yahoo.com

### 89 Yearling Ewe

JEM 1806 460043

Born: 1/1/18 TW RR

Sire: Rife Golden Ticket 09-054  
438788

Dam: Rife 15-181 452847

A nice complete ewe with some old genetics.

### 90 Spring Ewe Lamb

JEM 1907

Born: 1/1/19 TW RR

Sire: JEM 1615 456469

Dam: JEM 1603 455015

One of our top early ewe lambs.

#### BWB Farms

Rick Whiting

1779 Greene Rd, Martinsville, OH 45146

937/215-8029

bwbfarm sinc@frontier.com

www.bwbfarm.com

BWB continues to move forward producing select breeding stock that will work in everyone's flock, based on sound structural conformation, thickness and style.

### 91 Spring Ewe Lamb

Born: 1/2019 RR

We will bring a ewe lamb very similar to our popular ewe lamb in last year's sale.

**Nob Hill Shrops**

Jerry Pardus

11010 N. Old Mill Rd., McConnell, IL

61050 815/821-3432

nobhillfarms@aeroinc.net

Nob Hill Shrops on Facebook

We have a small flock of all RRNN Ewes. We strive to breed quality sheep that work for their new owners. Years ago, the highest selling shrop ewe at auction was from a Nob Hill Ewe. Champion Ram at Ohio in 2016 was out of Nob Hill bloodlines for 3G Shrops.

Picture will be posted on Facebook Thursday before the sale.

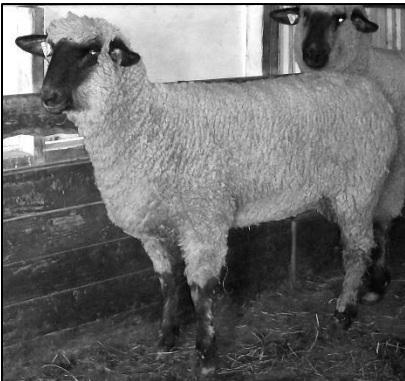

2019 Indiana Premier Lots – Twin Yearlings

**92 Yearling Ewe**

Nob Hill 18-6 460184

Born: 2/19/18 TW RRNN

Sire: Ebert 4031 451090

Dam: Nob Hill 16-6 457185

Both yearling ewes are out of an Ebert ram used with good luck. He sired some really nice brood ewes for us.

**93 Yearling Ewe**

Nob Hill 18-7 460185

Born: 2/19/18 TW RRNN

Sire: Ebert 4031 451090

Dam: Nob Hill 16-6 457185

These twin sisters both long bodied and thick. Made good brood ewe prospects. Be sure to look them over.

**94 Fall Ram Lamb**

Nob Hill 18-13

Born: 10/17/18 TR RRNN

Sire: McCabe's Viper 459340

Dam: High 157 RRNN 457963

Nice thick made ram lamb out of our McCabe ram "Viper".

**Proper Shrops**

Christie Proper

6723 N. 250E, Greenfield, IN 46140

317/407-0894, gmc1995p@yahoo.com

**95 Yearling Ewe**

Information day of sale.

**96 Spring Ewe Lamb**

Information day of sale.

**97 Spring Ewe Lamb**

Information day of sale.

Several sheep entries  
were too late  
to make the catalog.

Indiana Shropshire Association sponsoring...

# **Noble T. Apple Junior Show**

**∞ Premiums for Every Class ∞**

• Yearlings • Ewe Lambs • Market Lambs • Buck Lambs •

Bring Your Own for \$5 per head • Show What You Buy!

Junior Show Entries Close at Noon

Sale Animals Entered FREE!

Shropshire Ewe purchased at

## **Indiana Premier Sheep Sale**

and win overall Champion Ewe

at the Indiana State Fair 4-H Show

receive **\$500!**

## **Indiana Premier Junior Lottery**

for ages 5 to 20 years old on day of sale.

*Sign-up when you get your bidder number.*

**9 Winners get (4) \$250 or (5) \$100 credit**

towards purchase of Shropshire sheep!

Winners announced at beginning of Shropshire sale!

