



Indiana Premier Sheep Sale

~ Featuring Shropshire, Oxford, Southdown & Other Breeds ~

**In conjunction with the
Midwest Regional Katahdin Sale**

❖ Breeding Stock ❖ Market Lambs ❖
❖ Shrophire & Oxford Futurity Eligible Ewes ❖

June 13, 2020

Hancock County Fairgrounds

12:00pm Saturday

Sale Order: Oxford, Southdown, Katahdin, Shropshire

GENERAL INFORMATION

LOCATION: 4-H Fairgrounds, 620 N. Apple Street, Greenfield, Indiana 46140.

SALES PHONE: Mike 317/498-5861, Dave 317/478-5452, Mark 765/623-0547

SALE: Saturday, June 13, 2020 at 12:00pm EDT. Friday arrival: 6-8pm. Saturday arrival: 6-8am. Check-in ends at 9am. Class displays starting 10am.

SALE MANAGER: Indiana Shropshire Association, 846 N. State Street, Greenfield, Indiana 46140, 317/326-4461.

SELLER FEES: \$15 per head entry, plus 10% of gross sale.

SHROPSHIRE JUNIOR SHOW: Saturday, June 13, 2020, starts one hour after sale. Exhibitor age range is 5 to 20 years old on day of show.

TERMS AND CONDITIONS

REGISTRATION & HEALTH: All animals are registered. Health papers will be provided sale day to the new owner upon complete payment of the sheep. Transfer of registration papers will be handled by Sale Management Service after the sale.

SHIPPING: Each consignor will be responsible for shipping arrangements of sheep purchased on order.

ENTRY SUBSTITUTIONS: A bar beneath the number painted on the animal's back designates that it is a substitute entry, meaning the information about the animal is different than designated in the catalog. Check with the consignor for complete pedigree information.

NOTICE: Neither sale management, sale sponsors nor consignors to the sale assume any risk or liability in case of accidents of any kind or losses of any kind to any person or persons in attendance at the sale or show.

TERMS: Cash. All purchases are to be settled with the clerks immediately following the sale and before the sheep are removed from the premises. The auctioneer's decision is final on any disputed bids. \$250 minimum on lambs. \$300 minimum on yearlings. All animals are at purchaser's risk as soon as sold. A \$20 buy back fee applies to all consignors. A 20% surcharge will be assessed to any insufficient funds checks issued. Buyer shall be responsible for any and all costs of collection, including attorney's fees. Institutions may pay by requisition. Foreign buyers must pay in U.S. funds. Registration papers will not be transferred to the new owner until paid in full.

SALE GUARANTEE

EXCEPT FOR THOSE STATED IN THE BELOW GUARANTEE, THERE ARE NO WARRANTIES, EITHER EXPRESSED OR IMPLIED, AS TO THE MERCHANTABILITY OF FITNESS FOR A PARTICULAR PURPOSE WITH RESPECT TO THE SHEEP BEING SOLD IN THIS SALE.

THE WARRANTIES AND GUARANTEES SET FORTH IN THE BELOW GUARANTEE ARE IN LIEU OF ALL OTHER WARRANTIES, EITHER EXPRESSED OR IMPLIED, AND THE REMEDIES PROVIDED THEREIN SHALL BE THE SOLE AND EXCLUSIVE REMEDY OF THE BUYER, OR ANY PARTY CLAIMING THROUGH THE BUYER, FOR ANY BREACH OF WARRANTY OR GUARANTEE THEREIN PROVIDE, AND ALL OBLIGATIONS OR LIABILITIES.

1. Every sheep sold will be guaranteed as a breeder if properly handled. It shall be the responsibility of the buyer to return the non-breeder to the seller in acceptable breeding condition. The seller, after a fair trial, and the animal is found to be a non-breeder, shall have the privilege of replacing the sheep with one of equal value to the satisfaction of the seller, or refunding the purchase price. This guarantee shall not apply the first year to any sheep that are shown subsequent to the date of the sale. All ewe lambs are exempt from the breeding guarantee for the first year.

2. Notification of non-breeder ewes must be made to the seller prior to April 1st the following year.

3. The guarantee shall constitute a contract between the buyer and the seller only, no other parties assume any liability, legal or otherwise, expressed or implied.

Neither the Sale Managers nor sponsoring organizations can or will assume any responsibility as to the authenticity of the pedigrees, bloodlines, or information provided in the sale catalog, pen cards or otherwise, and the subsequent genetic performance of any sheep purchased. All such information must be accepted at face value. Any statements or information given sale day supersedes cataloged information. Any special guarantees or claims offered by individual consignors is strictly between the consignor and the buyer, and will not be enforced by the Sale Manager or the sponsoring organization.

Oxford

Weber Livestock Co.

Tony & Charlene Weber
S44W35961 Co. Rd. C, Dousman, WI
53118 414/702-6580
tcweber@wi.rr.com



10 Spring Ewe Lamb

Weber 609

Born: 1/3/20 TR

Sire: Weber 715 RR 301149

Dam: Weber 488

11 Spring Ewe Lamb

Weber 634

Born: 2/4/20 TW

Sire: Weber 9102 302935

Dam: Weber 33 299612

More information day of sale.

Apple OxforDs

John A. Apple & Family
6237 E. 400N, Greenfield, IN 46140
317/326-1780 japple@appleoxforDs.com
www.appleoxforDs.com

We are really excited about our lambs sired by WWSF 18-13321A "Pressure" and lambs out of the Midwest OxforDs females we acquired last year. We'll select a few ewe lambs for this live sale.



WWSF 18-13321A "Pressure" – 2019 NAILE 1st Place Oxford Yearling Ram and Full Brother to WWSF 17-13321A "Precious" 2017 & 2018 National Grand Champion Ewe

12 Spring Ewe Lamb

Born: 2/2020

Information day of sale.

13 Spring Ewe Lamb

Apple 20-47

Born: 3/12/20 TW RR

Sire: WWSF 18-13321A "Pressure"

Dam: Apple 18-45 "Cliff Horde"

Daughter

Sired by WWSF 18-13321A "Pressure", a full brother to WWSF 17-13321A "Precious", two-time National Grand Champion Ewe. Her maternal lineage goes back to Perzee 1725 "Cliff Horde" on the sire side and WWSF "Gus" and Midwest 2315 "Perfect Image" on the dam

side. Really green right now but should come along nicely.

Elsbury Oxfords

Mike & Karen Elsbury

5385 E. 500 N., Greenfield, IN 46140
317/326-4461 elsburyfamily@aol.com
elsburyfarms.com

We have our best set of lambs ever out of the Brockman Flock we purchased. We will bring two or three to this sale.

14 Spring Ewe Lamb

Information day of sale.

15 Spring Ewe Lamb

Information day of sale.

16 Spring Ewe Lamb

Information day of sale.

17 Fall Ram Lamb

Information day of sale.

Isaacson Oxfords

Richard Isaacson

28800 Karcher Road, Burlington, WI
53105 262/210-3235
RicIsaacson@gmail.com

Isaacson Oxfords has had much success in the last several years. We have kept our breeding lines strong. We enjoy seeing the success that our buyers have in the regional, state and national shows.

18 Spring Ewe Lamb

Information day of sale.

19 Spring Ewe Lamb

Information day of sale.

Bingen Oxfords

Steve & Jillian Bingen

6451 Wildlife Dr., Allenton, WI 53002
262/388-3324 sbingen@outlook.com
Bingen Oxfords on Facebook

20 Yearling Ewe

Bingen 1923 303342

Born: 2/16/19 S RR

Sire: Bingen 14-40 300112

Dam: Double O Acres 16-021

DPA 16-021 was 5th place January Ewe lamb at the All-American.

21 Spring Ewe Lamb

Too early to choose. Check our Facebook page closer to sale day for more information.

Daniels Oxfords

14040 W. IL Route 26-72, Forrester, IL
61030, 815/275-6237
KLDaniels@gmail.com

22 Fall Ewe Lamb

Daniels 1028 303620

Born: 9/10/19 TW RR

Sire: WWSF 18-16840 302129

Dam: CMS MCS 1216 296798

Thick ewe with lots of bone.

23 Spring Ewe Lamb

Daniels 1035 303628

Born: 1/18/20 S RR

Sire: Daniels 959 301932

Dam: FSF 1314 297829

Long bodied with lots of eye appeal. She's out of a great ewe family.

Southdown

Double D Southdowns

Caytee Ingoldsby
1905 N Blue Bluff Rd., Martinsville, IN
46151 765/516-0456
ellimae8@yahoo.com

30 Yearling Ewe

19005 DD4000

Born: 1/4/19 TW RR

Sire: Parker Farms 7012 CC372

Dam: Elsbury 1404 CC1241

31 Yearling Ewe

19013 DD5959

Born: 3/15/19 TW RR

Sire: Rincher 763 AA4165

Dam: Ingoldsby 1519 BB445

32 Fall Ram Lamb

19018

Born: 10/17/19 TW

Sire: Parker Farms 7012 CC372

Dam: Ingoldsby 17010 CC1013

Katahdin

Clay Hill Ranch

Brady Kessler
4189 W. State Road 2, LaPorte, IN 46350
574/323-3506, CHRLivestock@gmail.com

Brady has worked hard to put together a nice group for this sale. We look forward to seeing everyone.

40 Yearling Ewe

CHR 19053 165501

Born: 2/24/19 TW QR+

Sire: POY255TW "Shere Kahn"
118377

Dam: POY218TW 112083

Very nice yearling ewe out of "Shere Kahn".

41 Yearling Ewe

CHR 19029 154493

Born: 2/11/19 TW

Sire: EHJ716TW 131479

Dam: EHJ725TW 131486

A ewe that is guaranteed to throw color. Her dam was part of our show string in 2017 & 2018. Her sire is our badger marked ram that won ISF as a yearling.

42 Spring Ram Lamb

We haven't picked out the ram for this sale yet but he will either be a yearling or January ram lamb.

43 Spring Ewe Lamb

We have a very nice group of Spring Ewe Lambs. We used a few new rams for 2020 and will feature one of their daughters.

Poynter Stock Farm

Westin Poynter
8N21S McGough Road, Maple Park, IL
60151 812/276-2200
jpoynter74@gmail.com
PoynterSheepFarm.com

44 Spring Ewe Lamb

WAP 20-6 160164

Born: 2/22/20 TW RR

Sire: WAP 19-2 153769

Dam: WAP 19-7 153771

A real nice red and white ewe lamb!

Mowen Acres

Chris & Jessica Mowen
6347 New Paris Twin Rd., New Paris, OH
45347 837/554-8547
cmowen85@gmail.com



45 Spring Ram Lamb

Mowen Acres 12623

Born: 2/9/2020 S

Sire: RIV 811 (744) 142487

Dam: HVK 18-165 145222

Really nice long bodied Ram Lamb with a splash of color out of our Riviera Ram. Will make a nice show prospect.

TCT Katahdins

Alex Taylor

1241 North State Road 75, Frankfort, IN

46041 765/242-9507

lambboy54@gmail.com

46 Fall Ewe Lamb

TCT 0012

Born: 10/23/2019 TW

Sire: RIV 796 141890 RR

Dam: JDK 710 130962

White ram out of a nice Riviera ram. Good legs and good feet.

47 Fall Ram Lamb

TCT 0023

Born: 10/25/2019 TR

Sire: RIV 796 141890 RR

Dam: RLH 03-15 113313

Shropshire

Elsbury Shropshires

Mike & Karen Elsbury & Family

5385 E. 500 N., Greenfield, IN 46140

317/326-4461 elsburyfamily@aol.com

elsburyfarms.com

We have decided to reduce out showing and our flock numbers. Much of our 2020 show string will be offered at the Indiana Premier Sale.



50 Yearling Ewe

Elsbury 1703 NNRR

Super nice Yearling Ewe – Class winning January Ewe Lamb at Indiana State Fair 2019 – Great breed type – Massive.

51 Yearling Ewe

Information day of sale.

52 Yearling Ewe

Information day of sale.

53 Fall Ewe Lamb

Information day of sale.

54 Spring Ewe Lamb

Information day of sale.

55 Spring Ewe Lamb

Information day of sale.

56 Spring Ewe Lamb

Information day of sale.

57 Spring Ram Lamb

Information day of sale.

Bryant Shrophires

Bill Bryant

Fredericktown, OH 43019

740/398-2053 bryantb3@hotmail.com

www.bryantsheepandhorses.com

58 Spring Ewe Lamb

Bryant 0060

Born: 2/2/20 TW RR

Sire: VIP 7724 464116

Dam: Bryant 14-071

The VIP Ram did a great job for us by adding breed type, muscle and still kept them moderate sized.

59 Yearling Ewe

Bryant 0058

Born: 2/1/19 TW RR

Sire: VIP 7724 464116

Dam: Bryant 17-023

The VIP Ram did a great job for us by adding breed type, muscle and still kept them moderate sized. The VIP Ram sired a class winner "19" OSF and 2nd at "19" NAILE Jr. Show.

Royal Star Farm

Steve & Nancy Elsbury & Family

9684 N 675 E, Wilkinson, IN 46186

317/498-1397 Stelsbury@gmail.com

60 Fall Ewe Lamb

Information day of sale. Pretty solid set of lambs on the ground. Will bring a later lamb that should make a nice 4H project.

Crimson Ridge

Mark & Prudie Miller

3710 E. 600 S., Lafayette, IN 47909

765/421-8461 www.facebook.com/

crimsonridgeshropshires

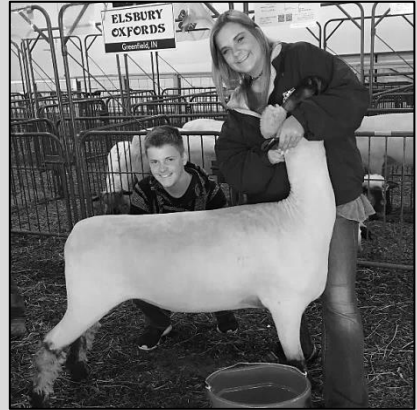

2018 Champion Ewe at Noble T. Apple Jr. Show

61 Spring Ewe Lamb

Crimson Ridge 365

Born: 1/19/20 TW RR

Sire: Richardson's 27-11

Dam: Elsbury 1574

Sire was Champion Ram at the national sale in 2016. Check Facebook for pictures.

62 Spring Ram Lamb

Crimson Ridge 362

Born: 1/10/20 TR RR

Sire: Dirlam 19-13 "Joe Exotic"

Dam: Mrozinski 16-07

Sire went second in class to the NAILE Champion Ram in 2019 and was sired by Flanders VIP 4056 "Terminal". Dam was 1st in class and Reserve Senior Champion Shropshire Ewe at the Indiana State Fair in 2017. Check Facebook for pictures.

Noble Farms

Duane Elsbury

7393 N. 1000E, Wilkinson, IN 46186

317/498-5860 delsbury388@aol.com

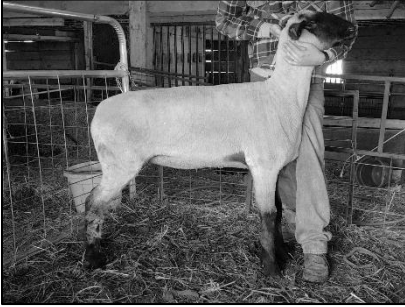

63 Yearling Ewe

Noble Farms 039 "Something Royal"

Born: 3/3/19 RR

Sire: Elsbury 002 "Denver"

Dam: Elsbury 005 "Reagan"

This is one of my younger yearling ewes that will continue to grow and mature. She is extremely long-bodied and very sound.



64 Yearling Ram

Noble Farms 028 "Spitfire"

Born: 9/7/18 RR

Sire: Elsbury 002 "Denver"

Dam: Elsbury 1525

This is a massive ram with great breed character. His mom is one of the best ewes in my flock. I am only selling him because I still have his dad. His dad is the sire of all of my

consignment I am bringing to the Indiana sale.

65 Fall Ewe Lamb

Noble Farms 041

Born: 9/10/19 RR

Sire: Elsbury 002 "Denver"

Dam: Elsbury 1388 "Future Lady"

This is a beautiful ewe lamb that just stands out everytime I look at her in the pen. Her full sister I sold in the Indiana sale last year finished 2nd in her class at the Indiana State Fair open show

66 Spring Ewe Lamb

Noble Farms 042

Born: 1/3/20 RR

Sire: Elsbury 002 "Denver"

Dam: Elsbury 015 "Princess"

This is my favorite January Ewe lamb that I had this year. She is a thicker ewe that should continue to grow.

Dirlam Shropshires

John Dirlam

11673 N Bethesda Road, Mooresville, IN

46158 317/443-2901

dirlamid@aol.com DirlamShropsires.com



Claire Bodell purchased this Dirlam ewe lamb at the '19 IN Premier Sale. Her successful show season included Champion Ewe at the Wisconsin Sheep and Wool Festival.

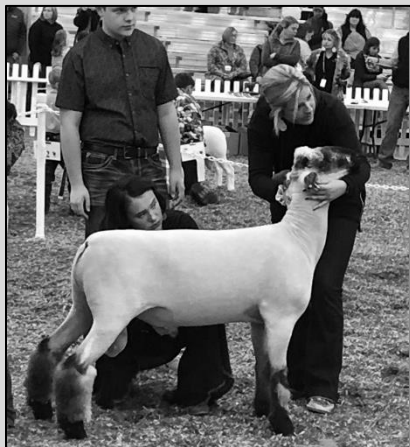

Rylie and Brady Miller purchased this Dirlam lamb at the '19 IN Premier Sale. He was Champion Ram at multiple county fairs and was 2nd Early Jr. Ram Lamb at the 2019 NAILE Junior Show.

68 Spring Ewe Lamb

Dirlam 20-19 RR M464695

Born: 2/18/20 RR

Sire: Dirlam 17-1605 RR "Brick"
M457504

Dam: Dirlam 16-1584 RR M455108

Schoolhouse Shropshires

Jim & Denice Percival

961 Hoop Road, Xenia, OH 45385

937/374-3371

schoolhousshrops@aol.com

We have been bringing great sheep to this sale for several years. We will bring another excellent group this year. Please go to our Facebook page for pictures of our entries.

69 Yearling Ewe

We have not decided which yearling ewe we are bringing. They look great and have excellent breed character.

70 Spring Ewe Lamb

Our January lambs look great. She will be futurity nominated and be sired by Schoolhouse 1621.

71 Spring Ewe Lamb

We will be bringing a February ewe lamb. She will have excellent breed character. Go to our Facebook page for pictures of entries.

67 Spring Ram Lamb

Dirlam 20-7 RRNN M464697

Born: 1/3/20 RR

Sire: Terminal VIP 4066 M450732

Dam: Dirlam 18-1630 RR M460010

City Limits

Tom & Brad Slutz

P.O. Box 177, La Moille, IL 61330,

Tom: 815/915-5624

Brad: 815/766-0584

tcslutz@gmail.com

www.citylimitssheepfarm.com

City Limits Sheep Farm on Facebook

Our lambs will be sires by Kaboom 2018 National Champion Ram, FearFactor (sired Champion Ewe & Res. Champion Ram at 2019 National Jr. Show), Summit 2019 National Champion Ram, GreyGoose who sired Champion Ram at 2019 National Jr. Show, or Entourage who has sired many champions for us.



2019 National Champion



Champion Ram and Ewe - 2019 National Jr. Show

73 Spring Ram Lamb

Born: 2/2020

Information day of sale.

74 Spring Ewe Lamb

Born: 1/2020

Information day of sale.

75 Spring Ewe Lamb

Born: 3/2020

Information day of sale

76 Spring Ewe Lamb

Born: 3/2020

Information day of sale

77 Spring Ewe Lamb

Born: 3/2020

Information day of sale. Check Facebook for pictures.

72 Spring Ram Lamb

Born: 1/2020

Information day of sale.

BWB Farms

Rick Whiting

1779 Greene Rd, Martinsville, OH 45146

937/215-8029

bwbfarminc@frontier.com

www.bwbfarm.com

At BWB, we strive to produce structurally correct and functional Shropshires that look like Shropshires and produce Shropshires.



78 Yearling Ewe

BWB 1902 RRNN M462576

Born: 1/5/19 TW RR

Sire: Kaboose 17-183 RR 459352

Dam: BWB 1415 M450541

Very correct and breed type. Will make a lasting addition to anyone's flock.

Proper Shrops

Christie Proper

6723 N. 250E, Greenfield, IN 46140

317/407-0894, gmc1995p@yahoo.com



79 Fall Ewe Lamb

Proper 030

Born 10/27/19 S

Sire: 16-002 M455286

Dam: "Bell" Elsbury Acres 200
M448504

80 Spring Ewe Lamb

Proper 032

Born: 1/17/20 TR

Sire: 2694 M455233

Dam: Proper 004 "TAE" M455721

Poynter Stock Farm

Westin Poynter
8N21S McGough Road, Maple Park, IL
60151 812/276-2200
Silver4x4@hotmail.com
PoynterSheepFarm.com



81 Yearling Ewe

Poynter 19-17 M462587
Born: 3/2/19 TW QR
Sire: RockinK 1602 "Special K"
M455099
Dam: Poynter 16-13 M458163
Nice fronted, flashy, stylish female
with thickness.

82 Fall Ram Lamb

Poynter 20-2
Born: 10/20/19 TW RR
Sire: Dirlam 18-1613 M460012
Dam: Poynter 15-1 M453804
Big boned, extended skeleton, with
plenty of muscle to tie it all together.

83 Fall Ewe Lamb

Poynter 20-1
Born: 9/20/19 TW RR
Sire: Dirlam 17-1605 "Brick"
M457504
Dam: FW Heaton 16-97 M457917
Complete, sound structured female
who is cool fronted and has a lot of
rib shape.

SS Shrops

Jim & Donna Gruenhagen
7622 Jersey Ridge Road, Davenport IA
52807 563/320-3036
SSShrops@gmail.com



84 Fall Ewe Lamb

SSShrops 19-38
Born: 9/24/19 TW RR
Sire: CLSF 1636 455249
Dam: SSShrops 16-11 455055
Fall ewe that I was planning on
having in my show flock with all the
uncertainty of the fairs, I am offering
her at this sale.



85 Spring Ewe Lamb

SSShrops 20-02

Born: 1/12/20 RW RR

Sire: CLSF 1636 455249

Dam: SSShrops 14-48 442718

Her dam 14-48 sired by 12-47 who sired the 2015 National Champion Ewe. This ewe is out of one of my best ewe families.

Double E Shropshires

Ethan Elsbury

8112 N 600E, Greenfield, IN 46140

317/727-6933 ethanelsbury@gmail.com

86 Market Lamb

Double E Shrops 006

Born: 3/1/20 TW

Sire: Bryant

Dam: Elsbury 1569

Proven genetics from Mike Elsbury and family crossed with stout Bryant Ram genetics. Perfect age for late county fairs and state fair.

87 Market Lamb

Double E Shrops 007

Born: 3/1/20 TW

Sire: Bryant

Dam: Elsbury 1569

Proven genetics from Mike Elsbury and family crossed with stout Bryant Ram genetics. Perfect age for late county fairs and state fair.

RoKaJo Shropshires

Bob & Karen Johnson

569 State Hwy DD, Marshfield, MO

65706 417/859-4452

88 Yearling Ram

RoKaJo 1908

Born: 2/4/19 TW RR

Sire: Flanders VIP 7491

Dam: RoKaJo 1501

Sappington Sheep Farm

Charlie Sappington

1702 County Road 1050N, Greenup, IL

62428 217/259-9390

CSappington60@gmail.com

89 Yearling Ewe

Sappington 1903 M464494

Born: 1/23/19 S

Sire: Elsbury 1615 M456701

Dam: Sappington 16 M459106

Several sheep entries were too late
to make the catalog.

Indiana Shropshire Association sponsoring...

Noble T. Apple Junior Show

∞ *Premiums for Every Class* ∞

• Yearlings • Ewe Lambs • Market Lambs • Buck Lambs •

Bring Your Own for \$5 per head • Show What You Buy!

Junior Show Entries Close at Noon

Sale Animals Entered FREE!

Shropshire Ewe purchased at

Indiana Premier Sheep Sale

Wins overall Champion Ewe at the
Indiana State Fair 4-H Show receive **\$500***

Wins Futurity Overall receives **\$250*** or

Wins Futurity Regional receives **\$100*!**

**One prize per animal. Winner must be in same year as purchase.*

Indiana Premier Junior Lottery

for ages 5 to 20 years old on day of sale.

Sign-up when you get your bidder number.

9 Winners get (4) **\$250** or (5) **\$100 credit**

towards purchase of Shropshire sheep!

Winners announced at beginning of Shropshire sale!

