



Indiana Premier Sheep Sale

~ Featuring Shropshire, Oxford & Other Breeds ~

**In conjunction with the
Midwest Regional Katahdin Sale**

❖ Breeding Stock ❖ Market Lambs ❖
❖ Shrophire & Oxford Futurity Eligible Ewes ❖

April 24, 2021

Hancock County Fairgrounds

12:00pm Saturday

Sale Order: Oxford, Natural Color, Lincoln, Katahdin, Shropshire

GENERAL INFORMATION

LOCATION: 4-H Fairgrounds, 620 N. Apple Street, Greenfield, Indiana 46140.

SALES PHONE: Mike 317/498-5861, Dave 317/478-5452, Mark 765/623-0547

SALE: Saturday, April 24, 2021 at 12:00pm EDT. Friday arrival: 6-8pm. Saturday arrival: 6-8am. Check-in ends at 9am. Class displays starting 10am.

SALE MANAGER: Indiana Shropshire Association, 846 N. State Street, Greenfield, Indiana 46140, 317/326-4461.

SELLER FEES: \$15 per head entry, plus 10% of gross sale.

SHROPSHIRE JUNIOR SHOW: Saturday, April 24, 2021, starts one hour after sale. Exhibitor age range is 5 to 20 years old on day of show.

TERMS AND CONDITIONS

REGISTRATION & HEALTH: All animals are registered. Health papers will be provided sale day to the new owner upon complete payment of the sheep. Transfer of registration papers will be handled by Sale Management Service after the sale.

SHIPPING: Each consignor will be responsible for shipping arrangements of sheep purchased on order.

ENTRY SUBSTITUTIONS: A bar beneath the number painted on the animal's back designates that it is a substitute entry, meaning the information about the animal is different than designated in the catalog. Check with the consignor for complete pedigree information.

NOTICE: Neither sale management, sale sponsors nor consignors to the sale assume any risk or liability in case of accidents of any kind or losses of any kind to any person or persons in attendance at the sale or show.

TERMS: Cash. All purchases are to be settled with the clerks immediately following the sale and before the sheep are removed from the premises. The auctioneer's decision is final on any disputed bids. \$250 minimum on lambs. \$300 minimum on yearlings. All animals are at purchaser's risk as soon as sold. A \$20 buy back fee applies to all consignors. A 20% surcharge will be assessed to any insufficient funds checks issued. Buyer shall be responsible for any and all costs of collection, including attorney's fees. Institutions may pay by requisition. Foreign buyers must pay in U.S. funds. Registration papers will not be transferred to the new owner until paid in full.

SALE GUARANTEE

EXCEPT FOR THOSE STATED IN THE BELOW GUARANTEE, THERE ARE NO WARRANTIES, EITHER EXPRESSED OR IMPLIED, AS TO THE MERCHANTABILITY OF FITNESS FOR A PARTICULAR PURPOSE WITH RESPECT TO THE SHEEP BEING SOLD IN THIS SALE.

THE WARRANTIES AND GUARANTEES SET FORTH IN THE BELOW GUARANTEE ARE IN LIEU OF ALL OTHER WARRANTIES, EITHER EXPRESSED OR IMPLIED, AND THE REMEDIES PROVIDED THEREIN SHALL BE THE SOLE AND EXCLUSIVE REMEDY OF THE BUYER, OR ANY PARTY CLAIMING THROUGH THE BUYER, FOR ANY BREACH OF WARRANTY OR GUARANTEE THEREIN PROVIDE, AND ALL OBLIGATIONS OR LIABILITIES.

1. Every sheep sold will be guaranteed as a breeder if properly handled. It shall be the responsibility of the buyer to return the non-breeder to the seller in acceptable breeding condition. The seller, after a fair trial, and the animal is found to be a non-breeder, shall have the privilege of replacing the sheep with one of equal value to the satisfaction of the seller, or refunding the purchase price. This guarantee shall not apply the first year to any sheep that are shown subsequent to the date of the sale. All ewe lambs are exempt from the breeding guarantee for the first year.

2. Notification of non-breeder ewes must be made to the seller prior to April 1st the following year.

3. The guarantee shall constitute a contract between the buyer and the seller only, no other parties assume any liability, legal or otherwise, expressed or implied.

Neither the Sale Managers nor sponsoring organizations can or will assume any responsibility as to the authenticity of the pedigrees, bloodlines, or information provided in the sale catalog, pen cards or otherwise, and the subsequent genetic performance of any sheep purchased. All such information must be accepted at face value. Any statements or information given sale day supersedes cataloged information. Any special guarantees or claims offered by individual consignors is strictly between the consignor and the buyer, and will not be enforced by the Sale Manager or the sponsoring organization.

Oxford

Apple Oxforfs

John A. Apple & Family
6237 E. 400N, Greenfield, IN 46140
317/326-1780 japple@appleoxforfs.com
www.appleoxforfs.com



WWSF 18-13321A "Pressure" – 2019 NAILE 1st Place Oxford Yearling Ram and Full Brother to WWSF 17-13321A "Precious" 2017 & 2018 National Grand Champion Ewe

10 Fall Ewe Lamb

Information day of sale.

11 Fall Ram Lamb

Apple 21-4

Born: 9/4/21 TW RR

Sire: WWSF 18-13321A "Pressure"

Dam: Apple 18-23

Our lead stud ram "Pressure" died in June, so this fall born group is your last chance to own his genetics. This fall ram lamb has great length and a square hip but won't be a giant. If you're wanting to size up a bit while maintaining structural correctness, take a close look at him.

Elsbury Oxforfs

Mike & Karen Elsbury
5385 E. 500 N., Greenfield, IN 46140
317/326-4461 elsburyfamily@aol.com
elsburyfarms.com

We purchased the Ron Brockmann Flock, and it has been a great addition.

12 Yearling Ewe

We have 4 nice yearlings. We plan to bring one.

13 Fall Ewe Lamb

We have our best set of fall Oxford lambs to date.

14 Spring Ewe Lamb

We will bring at least 1 lamb out of our new Brockmann ram.

BarnTalk Livestock

Lloyd Arthur
2906 S 100E, Greenfield, IN 46140,
317/696-7705 ltarthur82577@gmail.com

15 Yearling Ewe

BarnTalk Livestock 4018

Born: 2/12/20 S QR+

Sire: Apple 19-20 "Skunk"

Dam: Apple 13-2 by "Main Attraction Son"

A pedigree that is the who's who of 400N in Greenfield. Skunk is sired by Pressure and dammed by John's Perzee ewe that won her class at Indianapolis in 2018. 13-2 is sired by the Main Attraction and dammed by the Reid ewe that was Champion at the Ohio Sale in 2010. We have been really lucky that 13-2 always has a ewe lamb. We feel like it is time to share with multiple sisters in the flock already. 4018 will never be one who is considered short necked, short sided or ugly. Pour the coals to this lady for the ring, then reap the rewards of her genetics next spring!

16 Yearling Ewe

BarnTalk Livestock 4024

Born: 2/16/20 TR QR+

Sire: WWSF 19-26 "Dum Dum"

Dam: Apple 15-24 by "Harry" son

We were lucky enough to breed 15-24 to Dum Dum before we bought him in the fall of 2019, then she had triplet ewe lambs on top of that. Dum Dum's twin sister was undefeated ewe lamb in 2019 for the Hall's, Reserve at Freedomfest, Reserve Supreme at Hancock Co. and Reserve at Indianapolis behind the ewe that ended up being National Champion Ewe in 2020. Dam was Reserve at Indianapolis in 2016. Awesome hipped, breed character. Good set of feet and legs. Look in on this gal, we think she will show you what's up and coming from Dum Dum.

🌀 Natural Color 🌀

Harrell Family

David Harrell

1222 E. Two Cent Road, Bargersville, IN
46106 317/313-0006 D_Harrell@att.net

20 Yearling Ewe

D Harrell & Family 252 X108358

Born: 2/11/2020 TW

Sire: D Harrell 243 UR108356

Dam: D Harrel 209 UR107427

From our 2020 show flock. Black to mottled fleece.

21 Yearling Ram

D Harrell & Family 253 X108359

Born: 3/16/2020

Sire: D Harrell 243 UR108356

Dam: D Harrell 214 UR108357

From our 2020 show flock. Black to mottled fleece.

🌀 Lincoln 🌀

Barry Hooker

1212 Colton Ave., Bloomington, IL 61701

309/824-5587

barryhooker@wmmastersinc.com

All three consignments go back to Crome breeding on the sire-side. The sire's dam goes back to Rader breeding.

22 Fall Ewe Lamb

Information day of sale.

23 Fall Ram Lamb

Information day of sale.

24 Yearling Ewe

Information day of sale.

🌀 Katahdin 🌀

DJ Smith Katahdins

David & Jane Smith

3985 N 300W, Earl Park, IN 47942

219/474-3216 djsmicol@ffni.com

We are dedicated to producing high quality breeding stock that is productive and competitive in the showing too.

30 Fall Ewe Lamb

DJ Smith SCD 6910

Born: 9/27/20 TW

Sire: BAG 2897 132542

Dam: SCD 4318 125070

Nice natural born fall ewe lamb.

31 Spring Ewe Lamb

DJ Smith SCD 7046

Born: 2/6/21 TW

Sire: BMF 1906 154050

Dam: SCD 6447

Nice spring lamb.

Clay Hill Ranch

Brady Kessler

4189 W. State Road 2, LaPorte, IN 46350
574/323-3506, CHRLivestock@gmail.com

Brady has put together a very nice set of sheep for this sale with many of the parents having walked this ring. Look forward to seeing you in April.



Riviera 839 sire to a couple of lots.

32 Yearling Ram

CHR 3005 164531

Born: 1/25/20 TR RR

Sire: RIV 839 151320

Dam: SHU 4022 141191

A nice red ram that has grown really well. His sire was Supreme @ Michigan State Fair and is a "Long Genes" grandson.

33 Yearling Ewe

CHR 3069 164528

Born: 2/17/20 TW

Sire: EHJ 716 131479

Dam: POY 83 80545

A direct daughter of the 2013 National Champion Ewe and a very colorful sire.

34 Fall Ewe Lamb

CHR 21003

Born: 10/12/20 TW RR

Sire: RIV 839 151320

Dam: Dyer 0155

Dam was purchased through this sale and won Indiana State Fair.

35 Spring Ewe Lamb

CHR 21012

Born: 1/15/21 S

Sire: EHJ 716 131479

Dam: Fraz 101

A very cool Black & White painted ewe lamb that we love the growth in.

Fitzmorris Farms

Grant Fitzmorris

6600 S 100E, Lafayette, IN 47909

765/414-9678

grant@northernstaris.com

36 Fall Ewe Lamb

FIT 176

Born: 10/10/20 TW RR

Sire: SHU 3794 "Freak" 143637

Dam: SHU 3817 151730

Sire was Reserve Champion at 2019 Indiana State Fair. Dam is a Cherokee daughter.

37 Fall Ram Lamb

FIT 158

Born: 9/5/20 TW RR

Sire: SHU 3794 "Freak" 143637

Dam: POY 250 118372

Sire was Reserve Champion at 2019 Indiana State Fair. Dam is a Red Haute daughter.

Poynter Sheep Farm

Jeff Poynter

12709 E. 750th Road, Paris, IL 61944
217/251-9984 jpoynter74@gmail.com

Our flock is based on 2 WT Tally ewes and Mountain View rams. We have built a nationally known flock breeding the National Champion Ram and Ewe at Louisville and several Champions at the Indiana State Fair. We have also sold some of the top selling Katahdins at the Midwest Stud Ram Sale.

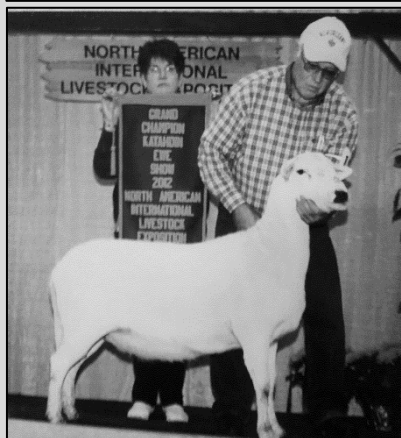
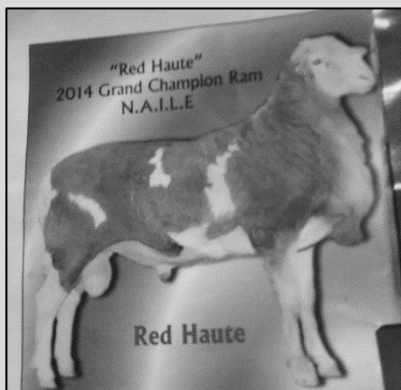

Champion bloodlines

38 Fall Ram Lamb

WAP F0-1 170821

Born: 9/3/20 TW RR

Sire: SHU 3794 143637

Dam: POY 17-15 130817

A big muscular ram with lots of growth. Mostly white ram. Sire was 2nd at Indiana and 3rd at Louisville.

39 Yearling Ewe

WAP 20-11 160169

Born: 3/10/20 TW RR

Sire: WAP 19-2 153769

Dam: WAP 18-5 142893

A red ewe that will be very productive.

40 Spring Ewe Lamb

WAP 1-2 170827

Born: 1/2/21 TW RR

Sire: SHU 3794 143637

Dam: POY 258 118380

A solid red lamb that would show well this summer.

TCT Katahdins

Alex Taylor

1241 North State Road 75, Frankfort, IN
46041 765/242-5447 sstaylor@accs.net

First year with our Shultz ram and we are excited. Just can't decide who to pull from the keeper pen.

41 Spring Ewe Lamb

Information Day of Sale.

42 Spring Ram Lamb

Information Day of Sale.

Dyer Family Katahdins

John, Judy, Scott Dyer

834 E. CoRd 1250N, Chrisney, IN 47611
812/457-0320 JDKatahdins@reagan.com

Our flock is based on RIV & Shultz sires and a ewe base of SCD, DOC, RIV, some BAG in there too. We strive to breed structurally sound sheep that will go on and work for you with a little showing style on the side.

43 Fall Ram Lamb

Dyer-JDK 110

Born: 9/23/20 TW RR

Sire: G-Man RIV 855 158976

Dam: JDK 352 100599

44 Fall Ram Lamb

Dyer-JDK 111

Born: 9/23/20 TW

Sire: G-Man RIV 855 158976

Dam: JDK 352 100599

Pair of twin ram lambs out of our new Nelsh ram G-Man.

45 Fall Ewe Lamb

Dyer-JDK 119

Born: 9/28/20 TW

Sire: RIV 872 158989

Dam: SCD 5517 142731

Chocolate ewe lamb out of another Nelsh ram.

46 Fall Ewe Lamb

Dyer-JDK 120

Born: 9/30/20 S

Sire: G-Man RIV 855 158976

Dam: JDK 545 113226

A really nice made ewe.

BMS

Bruce Block

P.O. Box 170, Broadlands, IL 61816
217/841-3080 bpb61@hotmail.com

We are a new flock. We have invested in some of the best bloodlines in the industry using rams from the Poynter flock and ewes from Prairie Lane Farm – Henry Shultz. These lambs are from an accelerated lambing program.

47 Fall Ewe Lamb

BMS

Born: 10/20/20 S

Sire: POY 234 113433

Dam: DOC P 1607 117561

Nice big fall ewe lamb with great genetics.

48 Spring Ewe Lamb

BMS

Born: 1/5/21 TW

Sire: POY 234 113433

Dam: SHU 3994 151705

Stylish January ewe lamb should be a nice ewe.

49 Spring Ram Lamb

BMS

Born: 1/3/21 TW

Sire: POY 234 113433

Dam: SHU 4160 151704

Big January buck lamb out of a productive ewe.

JEM Farm

Mike Fox

5735 Kessler Fred. Road, Tipp City, OH
46371 937/239-3067**50 Spring Ram Lamb**

Information Day of Sale.

51 Spring Ewe Lamb

Information Day of Sale.

Burbrink Family Farms

Justin Burbrink

15055 S. Base Road, Columbus, IN 47201

812/498-4890

burbrinkshowstock@gmail.com

burbrinkfamilyfarms.com

52 Fall Ram Lamb

JCB F2001R

Born: 9/15/20 RR

Sire: EHJ 822 "Bullet Proof" 143109

Dam: TAY 4340 152215

A set of fall twins. Last set to sell out of our EHJ 822 "Bullet Proof", full sibling to Velocity.

53 Fall Ewe Lamb

JCB F2001

Born: 9/15/20 RR

Sire: EHJ 822 "Bullet Proof" 143109

Dam: TAY 4340 152215

A set of fall twins. Last set to sell out of our EHJ 822 "Bullet Proof", full sibling to Velocity.

54 Spring Ewe Lamb

Born: 1/21 QR+

Sire: TRB 1120 "Code Red"

I will be bringing a Jan '21 ewe lamb out of our Red Haute Son. He stamps them with structural correctness and good mothering ability.

Burbrink Show Stock

Brayden Burbrink

15055 S. Base Road, Columbus, IN 47201

812/371-7249

burbrinkshowstock@gmail.com

burbrinkfamilyfarms.com

55 Spring Ewe Lamb

Born: 1/21 QR+

Sire: RIV

I will be bringing a January ewe lamb out of one of my Riviera stud rams. This one is young, but she is a good one! Waiting till they grow a bit more

before I pick her out. She is here to support the sale. She shouldn't leave the farm.

Arrive by 10am to walk the pens, talk to the consigners.

Shropshire

Elsbury Shropshires

Mike & Karen Elsbury & Family

5385 E. 500 N., Greenfield, IN 46140

317/326-4461 elsburyfamily@aol.com

elsburyfarms.com

We plan to bring an excellent set of Shropshires to this sale. We may add an additional ewe or two later.

60 Yearling Ewe

Information day of sale.

61 Fall Ewe Lamb

Information day of sale.

62 Spring Ewe Lamb

Information day of sale.

63 Spring Ewe Lamb

Information day of sale.

Royal Star Farm

Steve & Nancy Elsbury & Family

9684 N 675 E, Wilkinson, IN 46186

317/498-1397 Stelsbury@gmail.com

64 Fall Ewe Lamb

Out of our new City Limits Ram and one of my show ewes. This ewe is

going to be a more modern style and still have good breed character.

65 Spring Ewe Lamb

Information Day of Sale. Still waiting to wean my lambs, as of this entry deadline. Will do NNRR and futurity nominated.

Bryant Shropshires

Bill Bryant

6838 Bryant Rd, Fredericktown, OH
43019

740/398-2053 bryantb3@hotmail.com
or on Facebook

66 Spring Ram Lamb

Bryant 1007

Born: 1/11/21 TW RR

Sire: Bryant 18-054 461475

Dam: Bryant 17-003 457812

Sire was 2nd as a lamb and yearling at OSP. Little different Highlife on top side and bottom side.

67 Spring Ewe Lamb

Bryant 1049

Born: 2/6/21 TW RR

Sire: Flanders VIP 7724 460425

Dam: Highlife 1456 450962

This lamb sired by the Flanders ram which has sired lambs with meat, muscle, and good breed type. This lamb will have the muscle and breed type and added foot size.

Dirlam Shropshires

John and Matt Dirlam

11673 N Bethesda Road, Mooresville, IN
46158 317/443-2901

dirlamid@aol.com DirlamShropshires.com

We have an amazingly consistent and uniform set of lambs this year for you to evaluate. Call ahead of the sale to find more information regarding our consignment.

68 Spring Ewe Lamb

January ewe lamb sired by Stonecold.

69 Spring Ewe Lamb

January ewe lamb sired by Stonecold.

70 Spring Ewe Lamb

January or February ewe lamb sired by Stonecold.

71 Spring Ram Lamb

January ram lamb sired by Stonecold or Brick.

BWB Farms

Rick Whiting

1779 Greene Rd, Martinsville, OH 45146
937/215-8029

72 Spring Ewe Lamb

BWB 2128

Born: 2/7/21 S RR

Sire: BWB "Road Tour" M464984

Dam: Adams 1713 M457697

Super nice futurity prospect. Sired by our own BWB Road Tour. He is sired by Ghostbuster who has made 3 super stud rams here. Adams 1713 is a Rocket. This is a very nice super thick package.

Noble Farms

Duane Elsbury

7393 N. 1000E, Wilkinson, IN 46186
317/498-5860 delsbury388@aol.com

73 Fall Ewe Lamb

I had several nice fall ewe lambs. I plan to bring one of them to the Indiana Sale.

City Limits

Tom & Brad Slutz

P.O. Box 177, La Moille, IL 61330,

Tom: 815/915-5624

Brad: 815/766-0584

tcslutz@gmail.com

www.citylimitsheepfarm.com

City Limits Sheep Farm on Facebook

Our lambs will be sired by Kaboom 2018 National Champion Ram, Public Enemy 2019 National Jr. Show Champion or Fear Factor sire of 2020 National Ram.



74 Spring Ewe Lamb

Born: 1/2021

Information day of sale. Pictures available the week of the sale.

75 Spring Ewe Lamb

Born: 2/2021

Information day of sale. Pictures available the week of the sale.

Schoolhouse Shropshires

Jim & Denice Percival

961 Hoop Road, Xenia, OH 45385

937/374-3371

schoolhousshrops@aol.com

www.schoolhouseshropshires.com

76 Spring Ewe Lamb

Schoolhouse 21021

Born: 2/9/21 S RRP

Sire: Schoolhouse 16-21 M456873

Dam: Creamer 1702 M458244

Nice early February ewe lamb. Great breed character.

77 Spring Ewe Lamb

Schoolhouse 21045

Born: 2/20/21 TW RR

Sire: SS Shrops 18-39 M462489

Dam: Schoolhouse 1547 M453261

Beautiful late February ewe lamb. Check her out!!!

Harrell Family

David Harrell

1222 E. Two Cent Road, Bargserville, IN
46106 317/313-0006 D_Harrell@att.net

78 Yearling Ram

DW Harrell 245 M465487

Born: 1/6/2020 TR

Sire: Rifes Kaboose M459352

Dam: Rife 18-124 M462299

Shown in 2020. Big thick ram. Genetics from Kaboose, Lock Ness, Zombie and Madness.

79 Yearling Ewe

W&S Harrell 248 M465493

Born: 2/7/2020 S

Sire: Harrell 230 M461113

Dam: Bryant 18-013 M460983

Dam was purchased from Bryant at Indiana Premier 2019 Sale. Genetics from Madness, Hurricane, and Slack Entourage.

80 Yearling Ewe

DW Harrell 249 M465482

Born: 2/11/2020 S

Sire: Harrell 230 M461113

Dam: Rife 15-278 M 454011

Genetics from Madness, Megatron and Mrozinski's Transformer.

SS Shrops

Jim & Donna Gruenhagen

7622 Jersey Ridge Road, Davenport IA

52807 563/320-3036

SSShrops@gmail.com

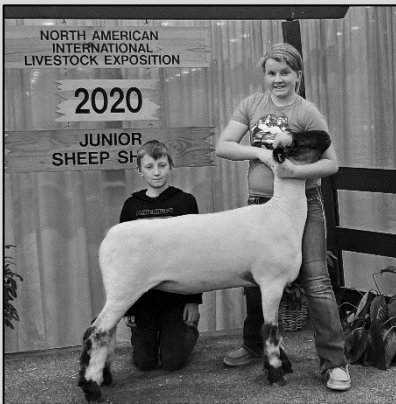

2020 2nd Overall Futurity Lamb. Sold at 2020 Indiana Premier Sheep Sale to Kirsten Keck.

81 Fall Ewe Lamb

SS Shrops 20-46

Born: 9/21/20 TW RR

Sire: CLSF 1635 455249

Dam: SS Shrops 16-11 455055

Full sister that sold to Adam Moore Family at last year's sale.

82 Spring Ewe Lamb

SS Shrops 21-3

Born: 1/4/21 TW RR

Sire: CLSF 1635 455249

Dam: SS Shrops 16-19 455059

I will bring a nice one that will compete like the lamb I sold at this sale last year to Kirsten Keck, 2nd Place in the Futurity overall.

Double Doc Farm

Tim Elsbury

W7112 Cherry Hill Dr., Adell, WI 43001

262/483-4668,

doubledoctim@gmail.com

83 Yearling Ewe

Double Doc 20-06 M465829

Born: 1/26/20 TW

Sire: CLSF 1744 RR M457796

Dam: DoubleDoc 15-29 "Step Up"
M455259

Really thick female we wish we were able to show last summer. We think she is pretty nice.

84 Spring Ewe Lamb

Double Doc 21-02

Born: 1/2/21 TW

Sire: Elsbury 1696 M463221

Dam: DoubleDoc 17-11 "Gypsy"
M459189

Grand sire is 2017 Louisville Champion Ram.

85 Spring Ewe Lamb

Double Doc 21-10

Born: 1/9/21 TW

Sire: Elsbury 1696 M463221

Dam: DoubleDoc 18-42 M460296

Full sister to a ewe lamb from last year we really like. Combines genetics of the son of the 2017 Louisville Champion Ram with the champion ram from the Illinois State Fair and the AAJS.

Poynter Stock Farm

Jared Poynter

8N21S McGough Road, Maple Park, IL
60151 815/276-2200

Poynter Shrops have a long history with Eugene starting in 1934. Jeff continued showing Shrops in 4-H. Jared started his Shrop project in the 1990's, showing several champions including the National Champion Ewe in Louisville. Fourth generation, Westin, begins 4-H this year and plans to continue raising high quality Shropshires.



2020 Fall ewe lamb crop

86 Spring Ram Lamb

Poynter 21-3

Born: 1/6/21 TW RR

Sire: "Homeschool" Slack 8122
M465775

Dam: Brockmann 1515 M458228

This lamb will be one of the top three early rams. Dam is a great Brockmann ewe and Homeschool speaks for himself.

87 Fall Ewe Lamb

Poynter 20-11

Born: 9/7/20 TW RR

Sire: Dirlam 18-1613 M460012

Dam: Heaton Family 16-97 M457917

A big boned growth lamb. Very correct and will make a nice show lamb.

88 Spring Ewe Lamb

Poynter 21-2

Born: 1/3/21 S RR

Sire: "Homeschool" Slack 8122
M465775

Dam: Brockmann 1471 M455325

A real growthy, thick lamb. Will make a good brood ewe.

Nob Hill Shrops

Jerry & Robin Pardus

11010 N. Old Mill Road, McConnell, IL

61050 815/821-3432

NobHillFarms@aeroinc.net

Facebook: Nob Hill Shrops



89 Yearling Ewe

Nob Hill 20-4 M465613

Born: 3/11/20 TR RR

Sire: McCabe 0710 "Viper" M459340

Dam: Nob Hill 16-4 M457184

A nice high shouldered ewe, great breed type, feet & legs, and thick top

end. She will be a great addition to anyone's flock.



90 Yearling Ewe

Nob Hill 20-15 M465618

Born: 4/16/20 S RR

Sire: McCabe 0710 "Viper" M459340

Dam: Nob Hill 15-7 M455102

A young yearling, thick made with great breed type, heavy boned, great feet & legs. Going to be a great brood ewe.

91 Spring Ewe Lamb

Information Day of Sale.

92 Spring Ram Lamb

Information Day of Sale.

JEM Farm

Mike Fox

5735 Kessler Fred. Road, Tipp City, OH

46371 937/239-3067

93 Spring Ram Lamb

Information Day of Sale.

94 Yearling Ewe

Information Day of Sale.

95 Spring Ewe Lamb

Information Day of Sale.

J&R Farms

Norbert Jackson Family

4125 West SR 28, Alexandria, IN 46001

765/754-7057

JRFarm1977@outlook.com

96 Spring Ewe Lamb

Born: 1/2021

Sire: Elsbury 1704 M464325

Information Day of Sale.

97 Spring Ewe Lamb

Born: 1/2021

Sire: Elsbury 1704 M464325

Information Day of Sale.

Several sheep entries were too late
to make the catalog.

Indiana Shropshire Association sponsoring...

Noble T. Apple Junior Show

∞ *Premiums for Every Class* ∞

• Yearlings • Ewe Lambs • Market Lambs • Buck Lambs •

Bring Your Own for \$5 per head • Show What You Buy!

Junior Show Entries Close at Noon

Sale Animals Entered FREE!

Shropshire Ewe purchased at

Indiana Premier Sheep Sale

Wins overall Champion Ewe at the
Indiana State Fair 4-H Show receive **\$500***

Wins Futurity Overall receives **\$250*** or

Wins Futurity Regional receives **\$100*!**

**One prize per animal. Winner must be in same year as purchase.*

Indiana Premier Junior Lottery

for ages 5 to 20 years old on day of sale.

Sign-up when you get your bidder number.

9 Winners get (4) **\$250** or (5) **\$100 credit**

towards purchase of Shropshire sheep!

Winners announced at beginning of Shropshire sale!



See you at the Indiana Premier Sheep Sale!

Notes: _____
